



Shakespeare Road, Brixton, SE24

1 bedroom flat to let

£380 Per Week

Unfurnished

Property Details

A beautifully presented one bedroom top floor flat- situated in lovely poets' corner -a brilliant location for both Brixton and Herne Hill. The flat comprises of a well appointed living room, a generously sized equipped kitchen, a bright and spacious bedroom, a modern sleek bathroom and has just been recently redecorated throughout. This wonderful property is only a couple of minutes from the Lido, the Dalberg Rd yoga studio, Brockwell Park, as well as the great pubs of The Prince Regent and The Florence.

Features

- Victorian conversion
- Bright and airy
- Unfurnished
- One bedroom
- Close to transport links
- Close to town centre

Council tax band C EPC rating D (60)

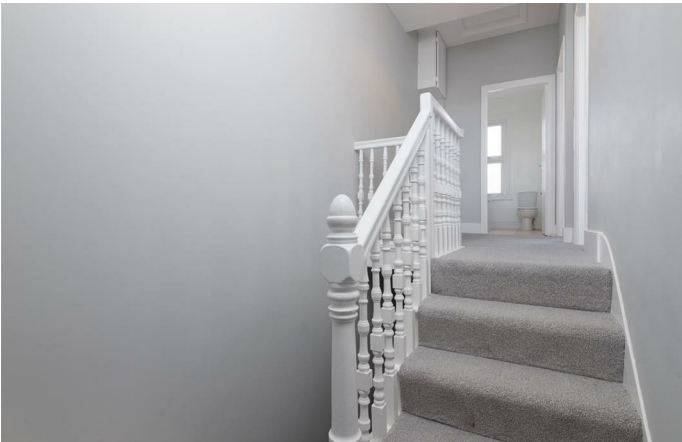

Shakespeare Road, Brixton, SE24

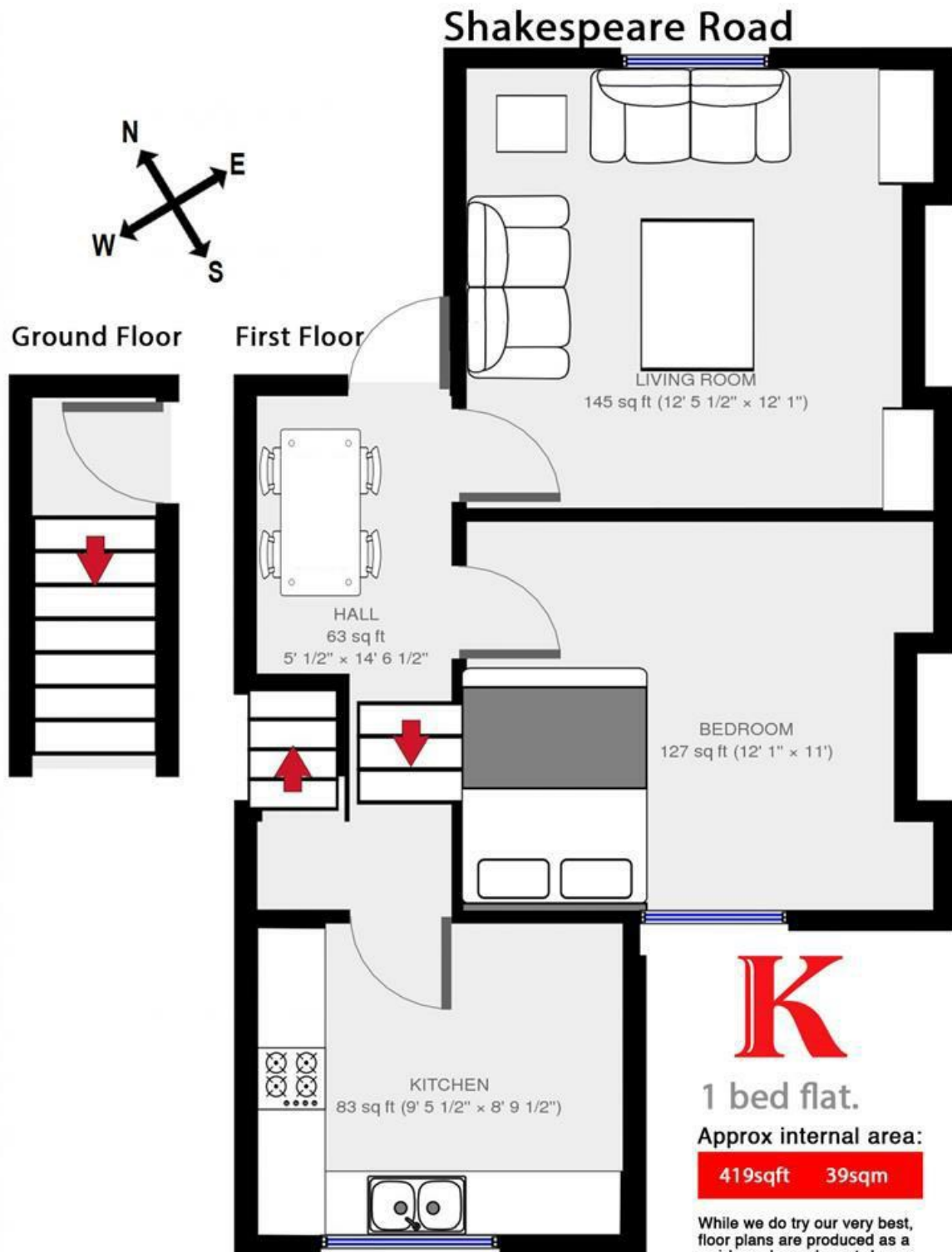

While we do try our very best, floor plans are produced as a guide only and we take no responsibility for the precise accuracy with which any property is represented

Shakespeare Road, Brixton, SE24

