

Helix Road, Brixton Hill, SW2

2 bedroom flat to let

£475 Per Week

Furnished

Property Details

A marvellous, modern two double bedroom ground floor Victorian conversion flat located a short walk from the amenities of Brixton. The property has thought-out and need neutrally decorated throughout. Hardwood flooring runs throughout the spacious and airy open plan kitchen and reception area which also has doors leading out onto the private patio garden. Both double bedrooms have large sash windows allowing plenty of natural light to flood in. One of the bedrooms also has doors leading out to the private patio garden area. There is also a large family size bathroom shared between both bedrooms. The flat is located within a short stroll to the hustle and bustle of the flourishing Brixton area, where countless local bars and restaurants can be found. You are also within walking distance of Brixton underground station giving you access to the first stop on the Victoria line straight into the city.

Council tax band D EPC rating D (66)

Features

- Conversion Flat
- 2 Bedrooms
- 1 Bathroom
- Private Garden
- Furnished
- Good transport links

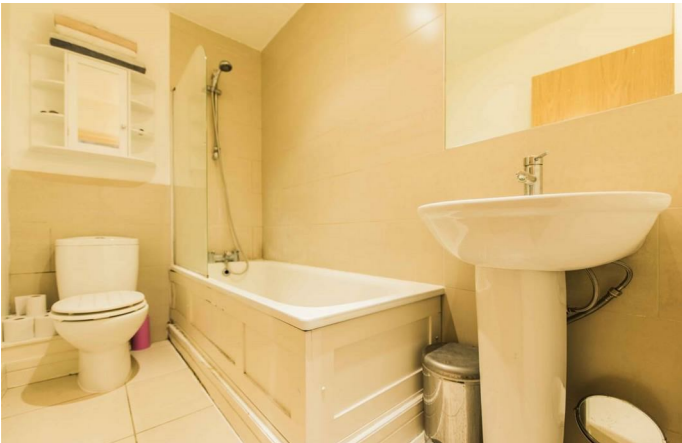

Helix Road, Brixton Hill, SW2

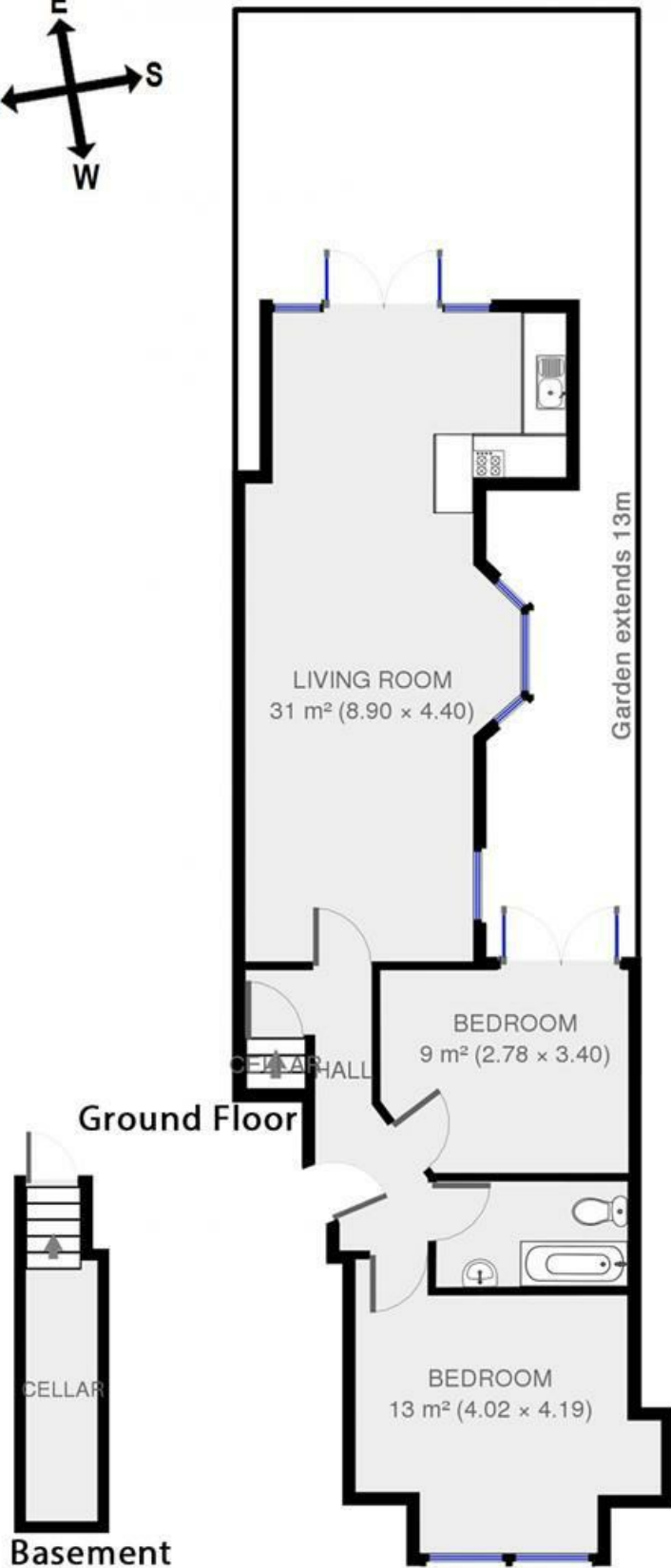
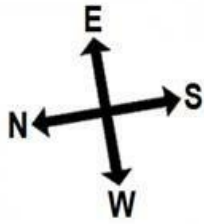

K

2 bed flat.

Approx internal area:

743 sqft 69 sqm

While we do try our very best, floor plans are produced as a guide only and we take no responsibility for the precise accuracy with which any property is represented

Helix Road

Helix Road, Brixton Hill, SW2

